

### SAMPLE IDENTIFICATION

Peptide:	<b>KLOW Blend</b>	Date Requested:	<b>N/A</b>
Client:	<b>RegenyX</b>	Date Received:	<b>May 4, 2026</b>
Vendor:	<b>RegenyX</b>	Date Tested:	<b>May 9, 2026</b>
Lot Number:	<b>N/A</b>	Date Reported:	<b>May 11, 2026</b>

### HPLC-UV PURITY & CONTENT ANALYSIS

Expected Content <b>80.00 mg</b>	Mass <b>88.01 mg</b>	Purity <b>99.15%</b>	Fill Accuracy <b>110.0%</b>
-------------------------------------	-------------------------	-------------------------	--------------------------------

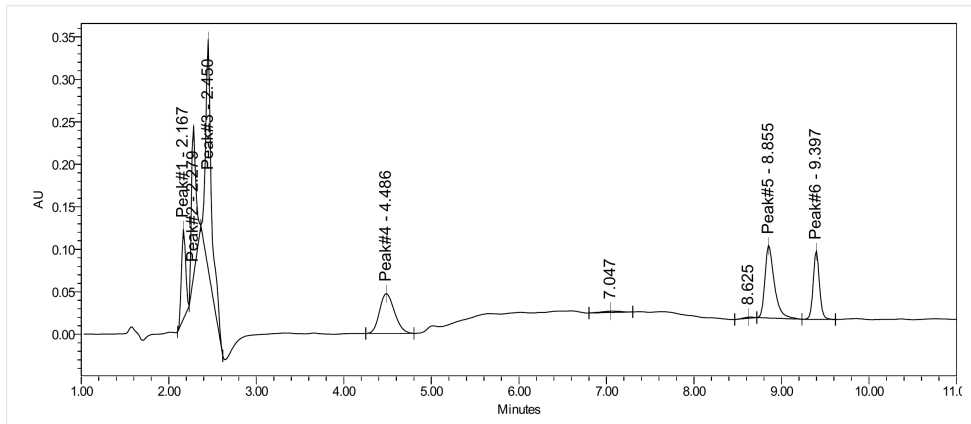

Fig. 1 - HPLC-UV Chromatogram at 214nm



Component Breakdown	
Component	Mass (mg)
GHK-Cu	56.32
KPV	10.30
BPC-157	10.40
TB-500	10.99

Appearance	
Appearance:	<b>Blue Powder</b>
Cap Color:	<b>black</b>

This Certificate of Analysis is provided for informational and research purposes only.



Digital Verification